Summer # 11

WikiSpills 2019

" The dangers of arbitrary and inconsistent viewpoint censorship are only increased when enforced by police states masquerading as democracies using opaque procedures that fall woefully short of due process and are insensitive to local context, including sarcasm, lampooning, humour, satire and parody."

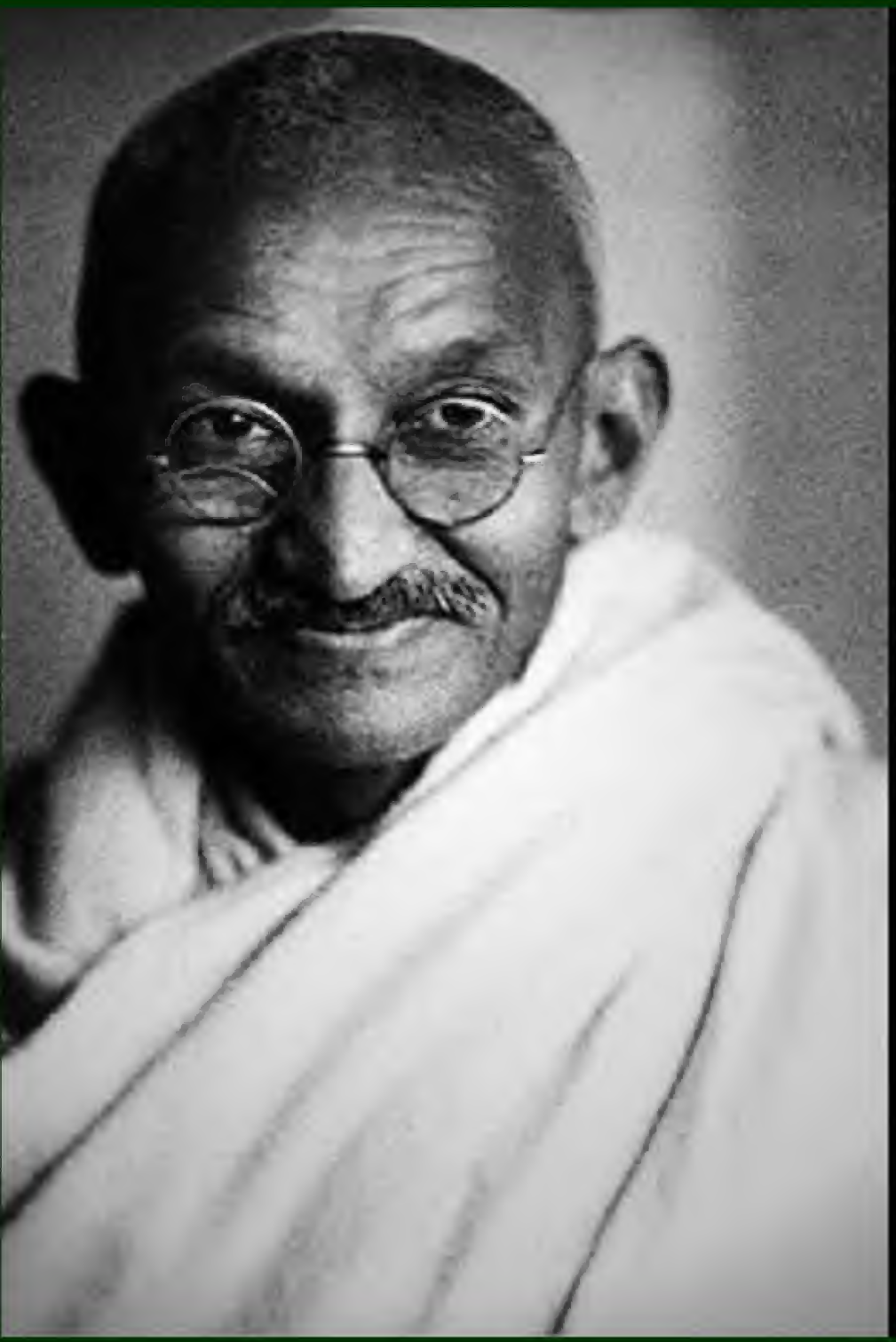

I will not rest until the Hindi people have driven the British and their Moslem mudpuppets out of India once and for all.

- Mahatma Gandhi

Ramallah, Israel
LIVE
MOLDOVA MTV TELEVISION
Mustafa Barghouti .
MK, Ramallah
: "When will we get our hyperloop to Gaza ?"
LONDON 20:08 British Prime Minister Boris Johnson breaks neck after slipping on corgi poo at Buckinghamshire Palace yesterday .

U.S. HOUS
Part-time Hezbollah assassins and Representatives in Congress Tlaib & Omar categorically deny having anything to do with the murder of Jeffrey Epstein.

Breaking news . . .
President Trump quits White House; denies knowledge of whereabouts of missing Fort Knox gold; will retire at his dacha in Crimea.
LIVE
CNN
Post RAPTURE Year 18
Trump resigns before flying to Russia
@CNNBRK
Pence sworn in as POTUS # 46 and appoints Jerod Kushner as his Vice President . . . American troops preparing to occupy Venezuela . . .

" It is an affront that Israeli Prime Minister Netanyahu, under pressure from exalted President-for-life Kushner, would purposefully delay the construction of the Gaza City-Ramallah hyperloop project in Israel because kickbacks were not paid to the President's corporate consortium. "

U.S. House of Representatives
Speaker Ilhan Omar (D-Minn)

Abu Ghosh, Israel
Breaking news . . .
Chinese President Xi Jinping says that Hong Kong protesters will be sent to re-education centres on the mainland.
Israel's oldest Member of the Knesset, 95 year old Granny Tlaib, is re-elected.
LIVE
CNN
Post RAPTURE Year 23
@CNNBRK
Natural gas explosion suspected in conflagration that destroyed former U.S. President Trump's dacha in Sevastopol, Russia early yesterday am.

Breaking news . . .
Leaders of Lebanon, Syria and Jordan say they will hold referendum to join Israel as semi-autonomous provinces.
LIVE
CNN
Post Rapture Year 23
Israeli PM Netanyahu visits stalled hyperloop project outside Gaza City.
@CNNBRK
A growing number of evangelical Christians are convinced that President-for-life Kushner is, in fact, Jesus Christ himself returned for round two

Nablus, Israel
MOLDOVA
MTV
TELEVISION
Hanan Ashrawi
West Nablus MK
The Yasser Arafat Party (YAP) supports the applications by Lebanon, Jordan, and Syria to join us in the State of Greater Israel; sheol, we'll even take Iraq.

Today
ALIEN ABDUCTION OVERSIGHT COMMITTEE
MR. COTTON
MOLDOVA
MTV
TELEVISION
TOM COTTON
U.S. SENATOR (R-ARK.)
" I was abducted by aliens and they probed my bum."
BEIJING 8:09 AM President Trump tweets, " Vote for me or the Earth will be destroyed by a large-ish asteroid."

My mother was a 13 year old towel girl working at Mar-a-Lago, my father, a Russian spy pretending to be a rich and successsful billionaire who erroneously thought he was born in Germany.

- Carlos "the Hyena" Trumpkov

THE
EZRA
LEVANT
4th Reich
Television
Cappo offspring Ezra Levant welcomes escaped Nazi war criminal scion Andrew Sche(kelgrub)er to his program.

DUMP TRUMP
2020

Today
ALIEN ABDUCTION OVERSIGHT COMMITTEE
MR. COTTON
MOLDOVA
MTV
TELEVISION
TOM COTTON
U.S. SENATOR (R-ARK.)
" Even as I speak now, I am being probed by one of their hyper-dimensional rectal thermometers. "
MOSCOW 8:11 AM Joe Biden quits race for 2020 Democratic Presidential nomination, says that he is " too damn old " for the job.

MOLDOVA
MTV
TELEVISION
Scottish madman claims British PM Johnson is an Euro-Nazi double agent.
Dubossary 41° C American President Trump tweets that he was born in Dusseldorf, Germany on April 20th, 1946. 4:43 PM UCT

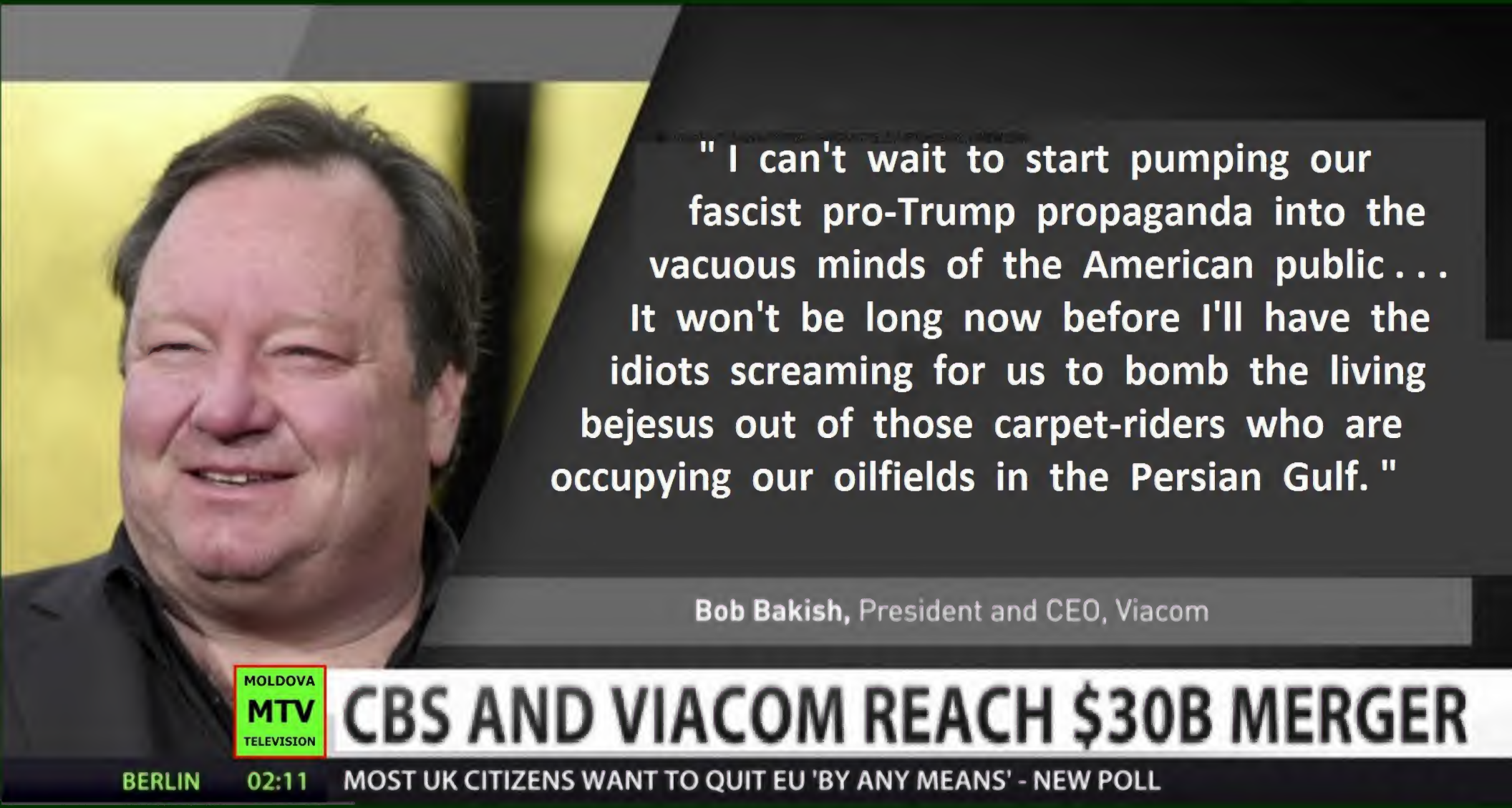
" I can't wait to start pumping our fascist pro-Trump propaganda into the vacuous minds of the American public . . . It won't be long now before I'll have the idiots screaming for us to bomb the living bejesus out of those carpet-riders who are occupying our oilfields in the Persian Gulf. "
Bob Bakish, President and CEO, Viacom
MOLDOVA
MTV
TELEVISION
CBS AND VIACOM REACH $30B MERGER
BERLIN
02:11
MOST UK CITIZENS WANT TO QUIT EU 'BY ANY MEANS' - NEW POLL

Screenshot from Trump 'Piss Tape," that will make it's American premiere on Aug. 24th at the 2020 Republican Convention in Charlotte, N.C.

I like Elizabeth May and her ridiculous troop of Green Party nincompoops because they will peel away votes from Trudeau and his Jew-loving Liberals.
BDDB

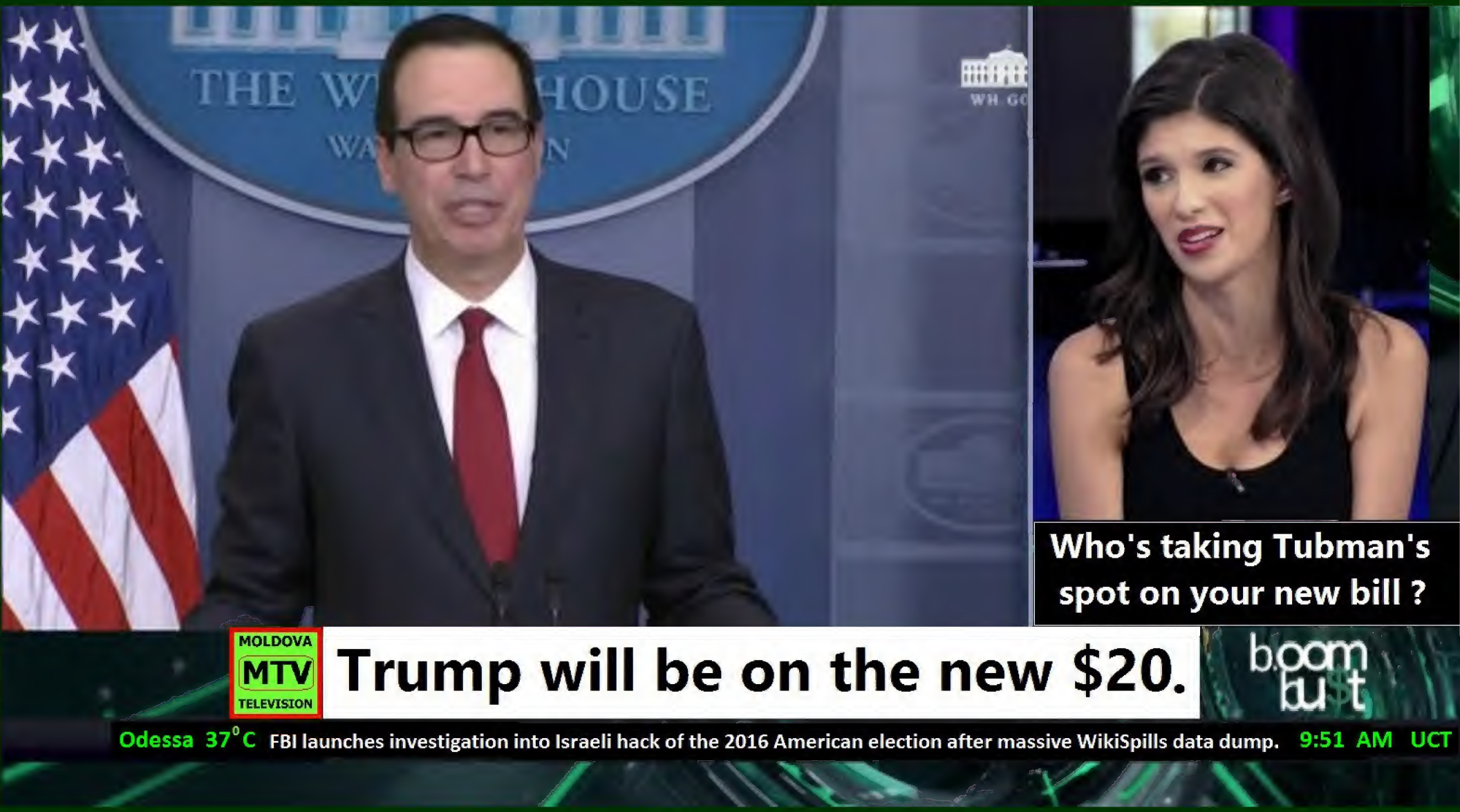
THE W HOUSE
WA N
Who's taking Tubman's spot on your new bill ?
MOLDOVA MTV TELEVISION
Trump will be on the new $20.
boom bu$t
Odessa 37°C FBI launches investigation into Israeli hack of the 2016 American election after massive WikiSpills data dump. 9:51 AM UCT

American President Andrew Yang announces peace in the Middle East is now imminent.

Washington
7:32 AM ET
A.I. PUT TRUMP IN WHITE HOUSE IN 2016
Voting machines became A.I. sentient in 2016 and skewed for Republicans.
Ellen Weintraub | Chair, Federal Election Commission
CNN
7:32 AM ET
Current temps
BOSTON 91°
NEW YORK 89°
PHILADELPHIA 94°
NEW DAY

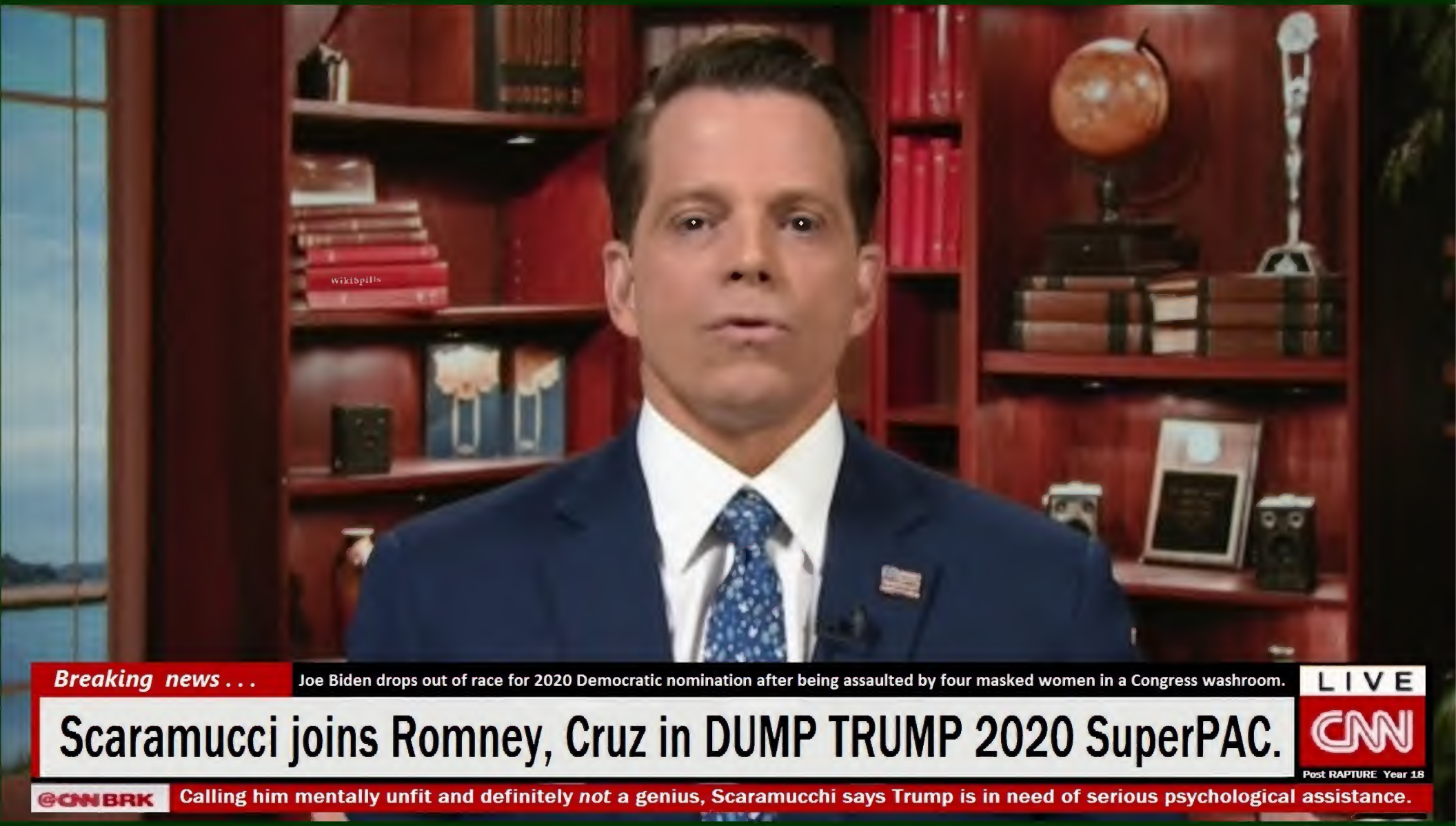
Wikispills
Breaking news . . .
Joe Biden drops out of race for 2020 Democratic nomination after being assaulted by four masked women in a Congress washroom.
LIVE
CNN
Post RAPTURE Year 18
Scaramucci joins Romney, Cruz in DUMP TRUMP 2020 SuperPAC.
@CNNBRK
Calling him mentally unfit and definitely *not* a genius, Scaramucchi says Trump is in need of serious psychological assistance.

MOLDOVA
MTV
TELEVISION
As PM, Cornbyn Plans to Recognize the State of Palestine
doom & gloom
Orgeyev
9:53 AM MMT
U.S. CONGRESSWOMEN OMAR, TLAIB SLAM KAMALA HARRIS INTO WASHROOM DOOR
44°C

MOLDOVA
MTV
TELEVISION
JOHNSON GUARANTEES TORY VICTORY
doom & lu$t
Odessa 11:23 PM MMT
IRAN RELEASES U.S. OIL TANKER SEIZED ON JULY 24th DESPITE APPEAL BY GIBRALTAR
37°C
HOW TO PROGRAM VOTING MACHINES

Breaking news . . .
Bitcoin values flounder after crashing on news of real identity of Bitcoin founder . . . currently worth $U.S. 0.06 . . .
LIVE
CNN
Post RAPTURE Year 18
Satoshi Nakamoto is Max Keiser !
@CNNBRK
Canada triples production of artificial gold after satisfying goldsmiths over malleability concerns . . . Earthquake swarm under Yellowstone caldera is normal .

MOLDOVA
MTV
TELEVISION
STEVEN ROGERS
FORMER FBI OFFICER
The Trump "Piss Tape" is *REAL*.
Rybnitsa 39°C
Missing Fort Knox gold is not in Crimea, tweeted President Trump from his dacha in Sevastopol, Russia yesterday. 1:57 AM MMT

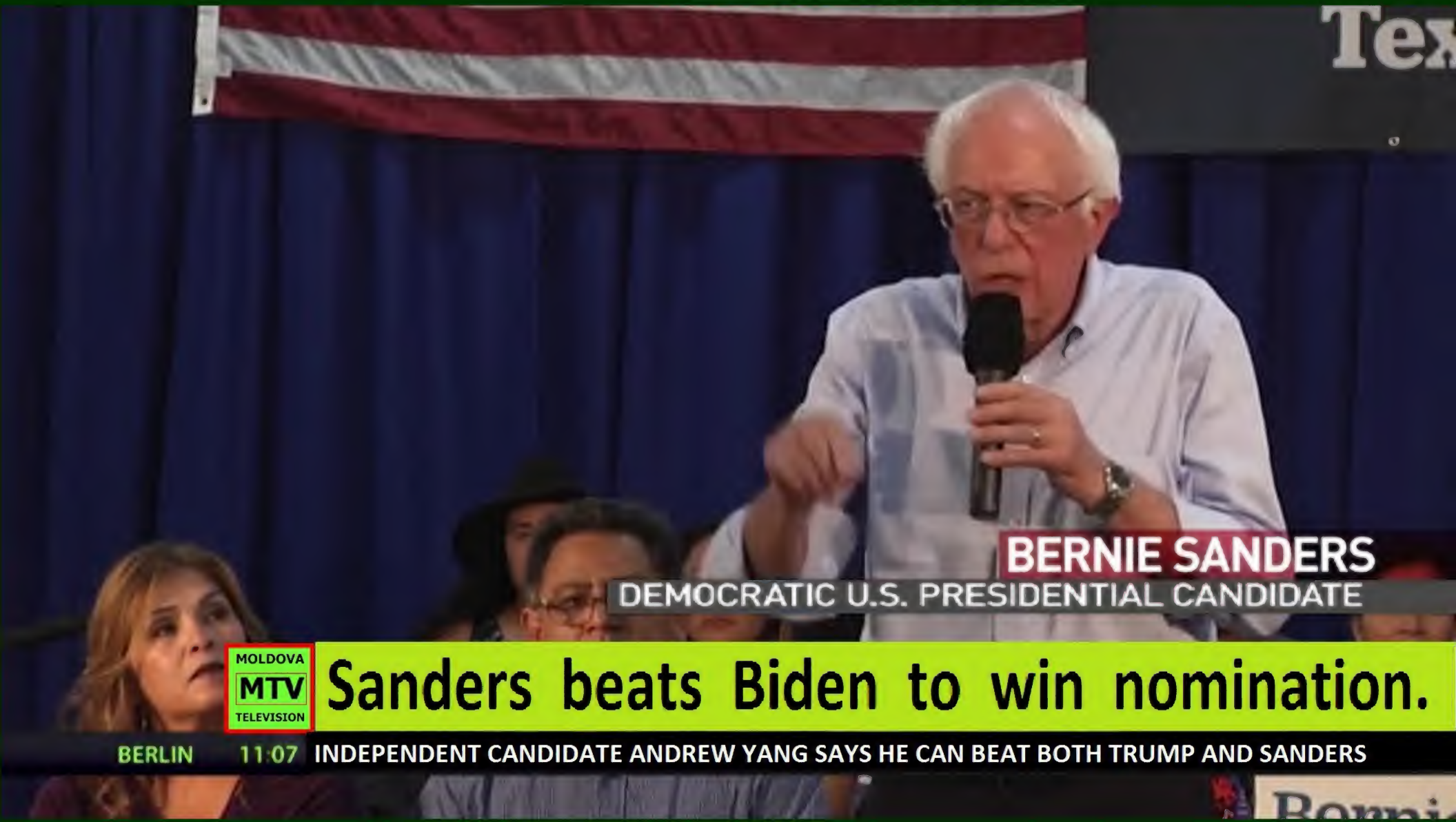
BERNIE SANDERS
DEMOCRATIC U.S. PRESIDENTIAL CANDIDATE
MOLDOVA
MTV
TELEVISION
Sanders beats Biden to win nomination.
BERLIN
11:07
INDEPENDENT CANDIDATE ANDREW YANG SAYS HE CAN BEAT BOTH TRUMP AND SANDERS

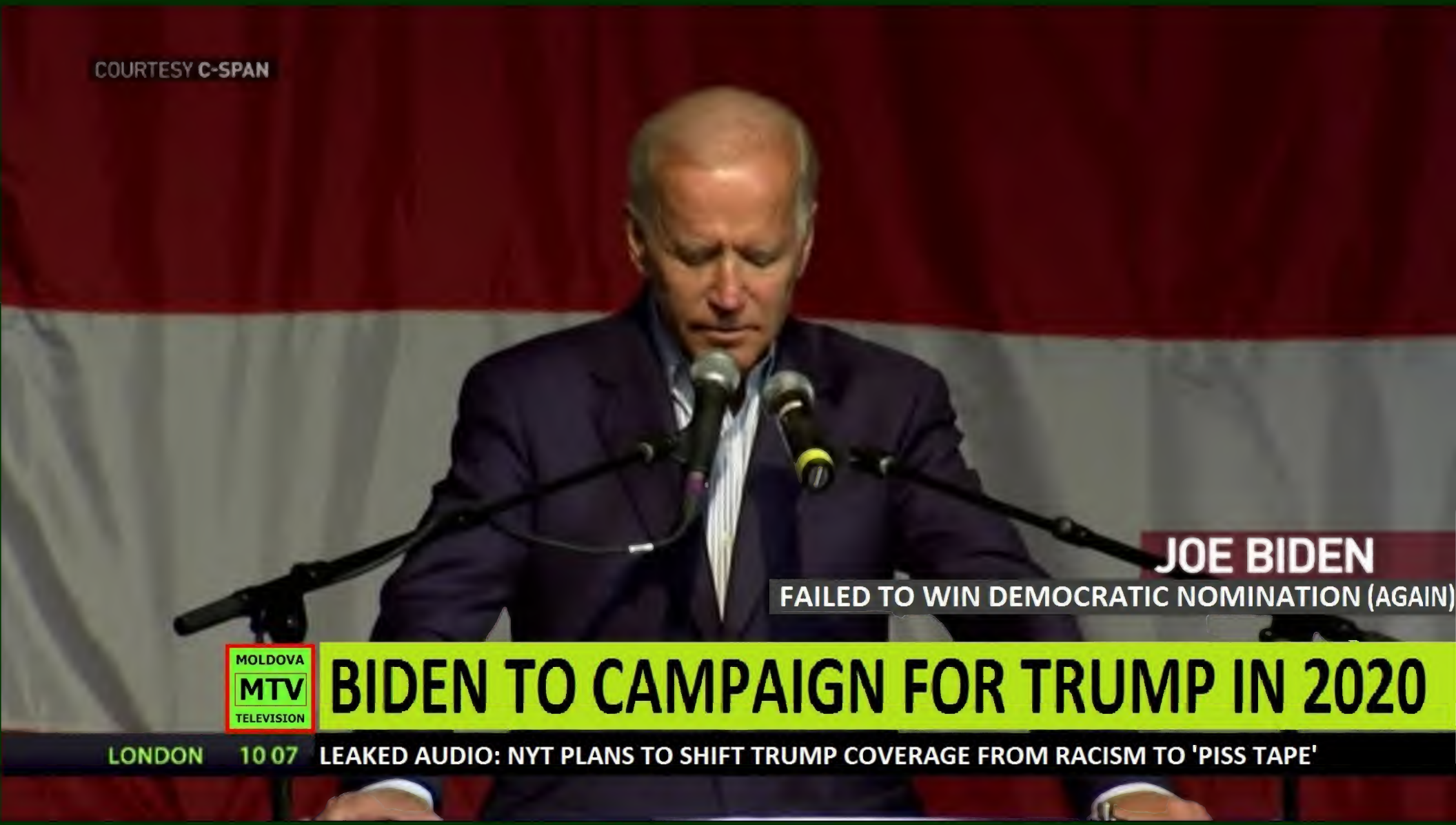
COURTESY C-SPAN
JOE BIDEN
FAILED TO WIN DEMOCRATIC NOMINATION (AGAIN)
MOLDOVA
MTV
TELEVISION
BIDEN TO CAMPAIGN FOR TRUMP IN 2020
LONDON 10 07
LEAKED AUDIO: NYT PLANS TO SHIFT TRUMP COVERAGE FROM RACISM TO 'PISS TAPE'

MOLDOVA MTV TELEVISION

A.G. Barr upset over Epstein's murder today in supermax prison:

"They just don't make supermax's like they used to," he lamented outside the facility yesterday.

Kagul 42° C *Breaking news . . .* Trump will award (reward?) Barr with nation's highest civilian honor for service beyond all common dignity.

COURTESY CNN
Los Angeles
6:02 AM PT
State of the UNION
CORY BOOKER
FORMER U.S. PRESIDENTIAL CANDIDATE
9.2 QUAKE IN L.A.
GOD IS PUNISHING US FOR NOT IMPEACHING PRESIDENT TRUMP
CNN
Post RAPTURE Year 18

PARDON
- Ayanna Pressley
- Rashida Tlaib
- Ilhan Omar
- Alexandria Ocasio-Cortez
" The SQUAD"
for the MURDER of Jeffrey EPSTEIN

TRUMP
T
WHEN THE ICE IS GONE
in
GREENLAND

MOLDOVA
MTV
TELEVISION
I DO WHATEVER OUR LIZARD ALIEN OVERLORDS SAY AND IN EXCHANGE THEY MADE ME A BILLIONAIRE.
AMERICA'S SAWYER
BERLIN 04 19
American President Trump tweeted today, " we don't need an election in 2020 because I've already won. "

NEW YORK CITY OFFICE OF THE MAYOR
MOLDOVA
MTV
TELEVISION
BILL DE BLASIO
NEW YORK CITY MAYOR (D)
" 9/11 was FAKE ! "
WATCHING THE
CUCKS
Soroki 41° C
Breaking news . . . President Trump tweets, " We don't need an election in 2020, I've already won it. "
4:43 AM MMT

MOLDOVA MTV TELEVISION

Trump will not be indicted for looting gold from Fort Knox because you can't charge a sitting President.

Odessa 37°C *Breaking news* . . . Canada to return all of it's Crown land back to indigenous people . . . Bitcoin value tanks . . . 6:53 AM MMT

MOLDOVA
MTV
TELEVISION
FORMER PRESIDENT TRUMP'S LAWYER TO MTV:
"SUCH CONDITIONS WREAK HAVOC WITH MIND AND BODY"
NEW YORK, NY
Wednesday July 31, 2021
BERLIN 11:08 Trump's lawyer bemoans client's detention in squalid Guantanamo Bay-like cell at the Metropolitan Correctional Centre.

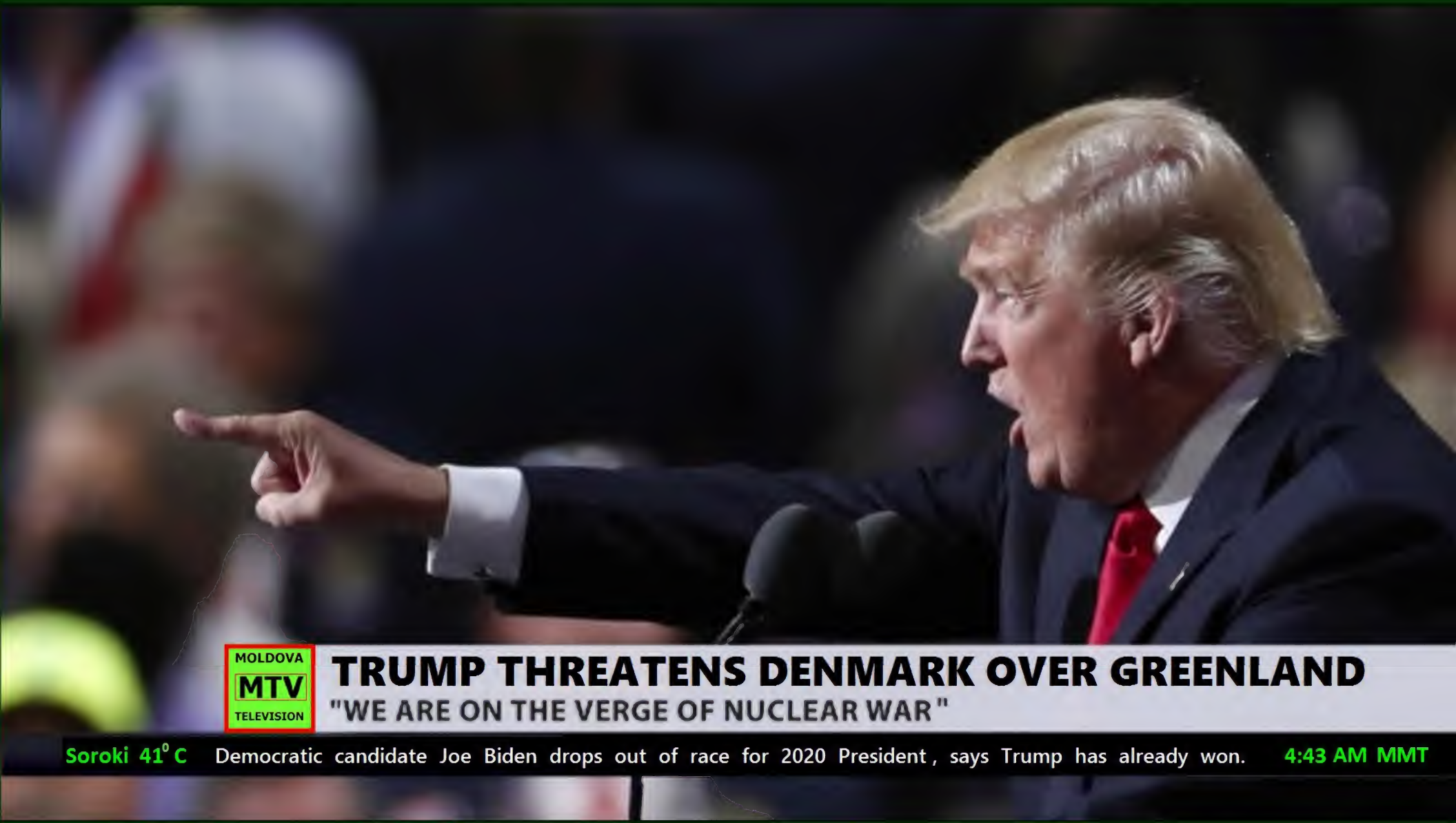
MOLDOVA
MTV
TELEVISION
TRUMP THREATENS DENMARK OVER GREENLAND
"WE ARE ON THE VERGE OF NUCLEAR WAR"
Soroki 41° C
Democratic candidate Joe Biden drops out of race for 2020 President , says Trump has already won.
4:43 AM MMT

ERETZ
ISRAEL
MOLDOVA
MTV
TELEVISION
TRUMP: I kowtow to Israel 'cuz I don't want them to 9/11 us again.
Odessa 6:53 Democratic candidate Joe Biden says not to worry; if he wins White House in 2020, he'll be Israel's bitch too. 37°C

WikiSpills
WARNING
SATIRE

Courtesy: Newsy
Breaking news . . .
British PM Johnson agrees to help Trump's re-election chances by joining America in a pre-emptive strike on Iran.
Having learned nothing from Tony Blair and the Iraq fiasco, British buffoon BoJo signs on to psychopath John Bolton's plan to start WWIII by bombing the living hell out of Iran.
LIVE
CNN
Post RAPTURE Year 18
@CNNBRK
Adolph Hitler has been found in a secret bunker on Antarctica; kept alive by drinking pineal gland fluid extracted from concentration camp Jews.

MOLDOVA
MTV
TELEVISION
Bolton ebullient after Trump green lights Iran war to boost poll numbers.
MOGILEV 19:42 Breaking news. . . over 900 migrants drown while seeking sanctuary in Moldova after boat capsizes on Lake Kundak .

New York, USA
MOLDOVA
MTV
TELEVISION
Stormy Daniels taught me how to do the Fandango.
Tiraspol 46° C Kraken swarm destroys trans-Atlantic sailboat carrying climate activist Greta Tunaberger; rescued by U.S. Navy. 7:14 AM

MOLDOVA
MTV
TELEVISION
I have manipulated that fool Trump into bombing us so that oil hits $250 per barrel.
Dubossary 2:19 AM Breaking . . . Hacker group #thedarkovercoats release video showing prostitutes urinating on Trump in Moscow hotel room in 1996. 41° C

ZOG HQ
THE ECONOMIC CLUB OF NEW YORK
4th Reich Television
After we kick China's ass in WWIII, Jerod Kushner will take his rightful place as President of the United States of Earth and Vladimir Putin will be Vice President.

RT
TRUMP SMOKES REEFER AT RALLY
NEW YORK
05:24
To the delight of the Colorado crowd, the President lights up marijuana cigarette and smokes it on stage.

" The 1996 Moscow hotel 'Piss Tape' is fake kompromat; the real one was filmed in 2013. "
MOLDOVA MTV TELEVISION
Putin calls 1996 'Piss Tape' fake kompromat.
NEW YORK 05 02
U.S. DIRECTOR OF PRISONS PROMOTED AFTER EPSTEIN'S MURDER . . . WILL RECEIVE MEDAL TODAY . . .

MOLDOVA
MTV
TELEVISION
RUSSIAN PRESIDENT PUTIN ENJOYING FRENCH PREMIERE OF 2013 TRUMP PISS TAPE.
BERLIN
02:18
LEAKED AUDIO: NYT PLANS TO SHIFT TRUMP COVERAGE FROM RACISM TO PISS TAPE

LIVE
MOLDOVA
MTV
TELEVISION
TRUMP WELCOMES ENGLAND AS 51st STATE
LONDON
20:08
REES-MOGG ELECTED AS GOVERNOR; ROYAL FAMILY ESCAPES TO SWITZERLAND; TRUMP TOWER LONDON TO BE BUILT.